

From: alex.willis@bnpparibas.com [<mailto:alex.willis@bnpparibas.com>]

Sent: 22 April 2014 17:25

To: Zoe Harding

Subject: RE: Site Allocations & Development Management Policies Development Plan Document - BAE Systems, Samlesbury

Dear Zoe

Thank you for your email and call.

I've shown an additional area hatched red on your plan (see attached scan) to be included within the amended Green Belt rollback boundary in line with the amendment originally requested by BAES (see attached plan).

Kind regards

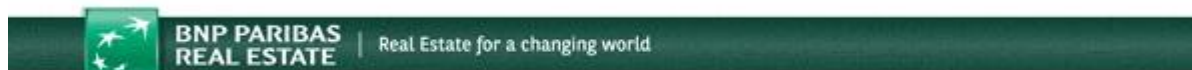

Alex Willis
Senior Planning and Development
Surveyor

[Click here to find out more about our Residential Consulting services](#)

BNP Paribas Real Estate UK
1st Floor Fountain Precinct Balm Green
Sheffield S1 2JA
Tel : +44 (0) 114 263 9210
Fax : +44 (0) 114 263 9244
Mob: +44 (0) 7899 060 247
realestate.bnpparibas.co.uk

Connect with us



This email is subject to our [disclaimer](#). Corporate details can be found [here](#).



Do not print this document unless it is necessary, consider the environment.



From: Zoe Harding [<mailto:ZHarding@southribble.gov.uk>]

Sent: 16 April 2014 14:18

To: WILLIS Alex

Subject: Site Allocations & Development Management Policies Development Plan Document - BAE

Systems, Samlesbury
Importance: High

Dear Mr Willis

I refer to our previous correspondence concerning the cartographic error in the above document in relation to the green belt rollback boundary of the Enterprise Zone.

The Inspector has requested in her [letter](#) dated 1 April, that we provide confirmation of the current situation regarding the EZ boundary and the comments of BAE Systems. I would, therefore, be grateful if you could confirm by Tuesday, 22 April 2014, that the attached map reflects the boundary BAE requested so we can pass this on to the Inspector as requested.

Regards.

Zoë Harding

Planning Policy Officer

01772 625451

South Ribble Borough Council

Civic Centre - West Paddock - Leyland - Lancashire - PR25 1DH

Tel: 01772 421491 - Fax: 01772 622287

Check out our website at www.southribble.gov.uk

Please consider the environment. Do you really need to print this e-mail?

Email Disclaimer - South Ribble Borough Council

The information contained within this email (and any attachment) is confidential and may be legally privileged contain sensitive or protectively marked material up to restricted and should be handled accordingly . It is intended only for the named recipient or entity to whom it is addressed. Unless you are the named addressee (or authorised to receive it for the addressee) you may not copy or use it, or disclose it to anyone else. If you are not the intended recipient please accept our apologies and notify the sender immediately.

Unauthorised access, use, disclosure, storing or copying is not permitted and may be unlawful.

Any email including its content may be subject to recording and/or monitoring in accordance with relevant legislation and used by South Ribble Borough Council for reasons of security and for monitoring internal compliance with its email policy. Email blocking software may also be used. Any views or opinions presented are solely those of the originator and do not necessarily represent those of South Ribble Borough Council. We cannot guarantee that this message or any attachment is virus free or has not been intercepted or amended.

Notification - South Ribble Borough Council

This email has been scanned for all known viruses

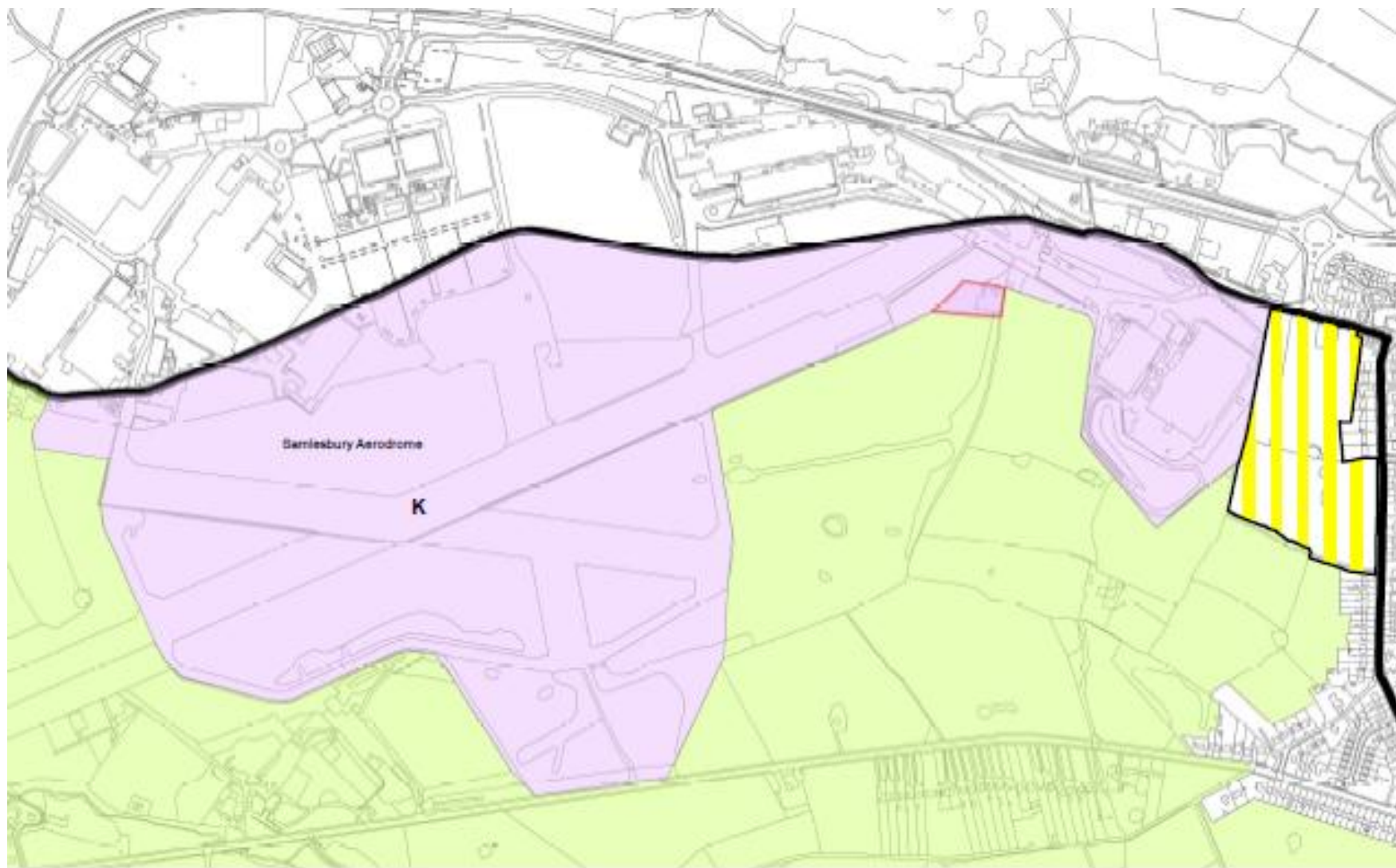

BAE Systems, Samlesbury

(c) Crown Copyright and database rights Ordnance Survey - 100022485 2013



- Legend**
- W Village Development
 - Revised Green Belt release for site Y
 - Green Belt Boundary
 - Site Y Boundary



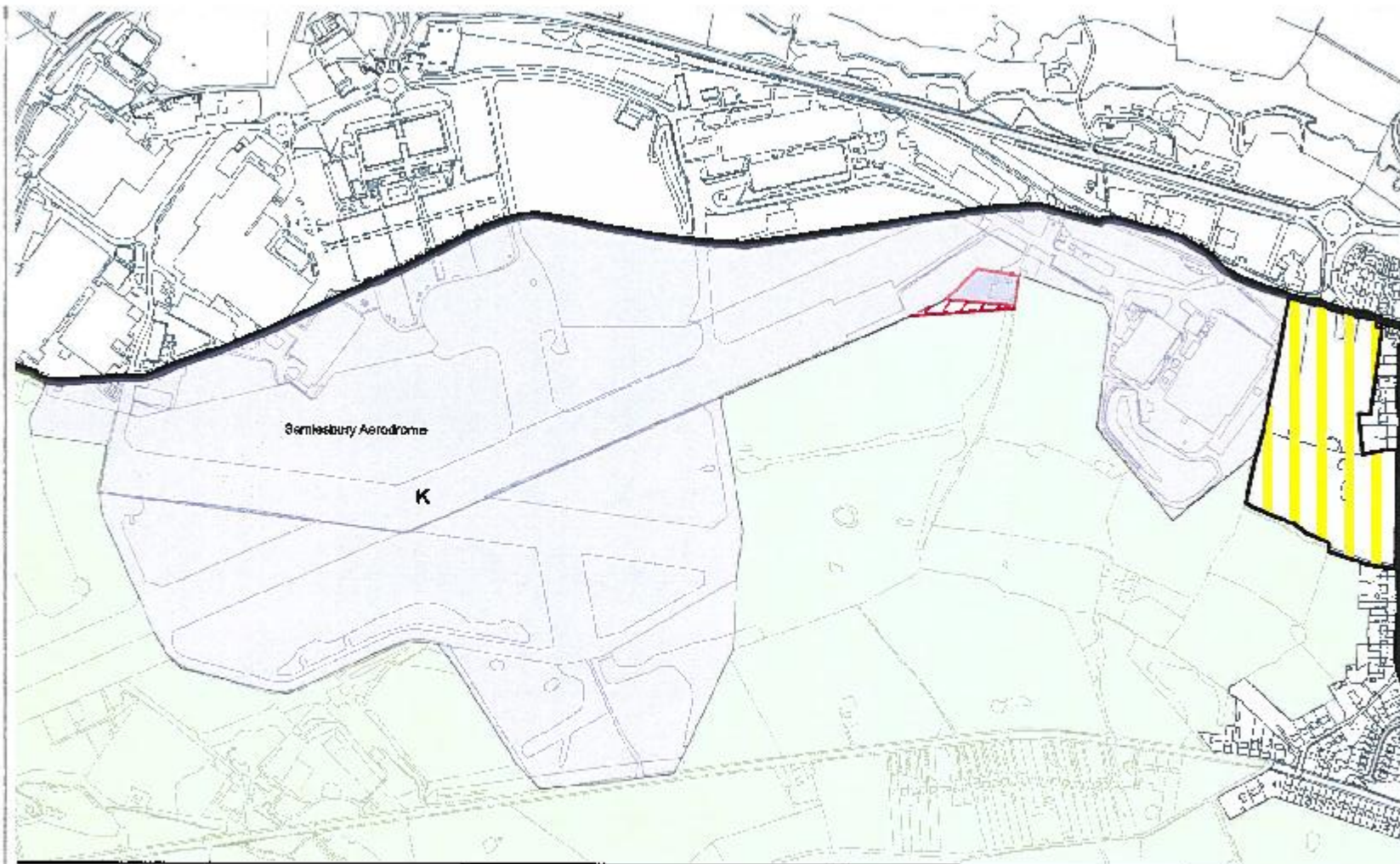

BAE Systems, Samlesbury

N
 (c) Crown Copyright and database rights Ordnance Survey - 100022485 2013



- Legend
-  50 Mga Development
 -  Accredited Green Belt (Bats Habitat)
 -  10m Soil Boundary
 -  Site M Boundary

